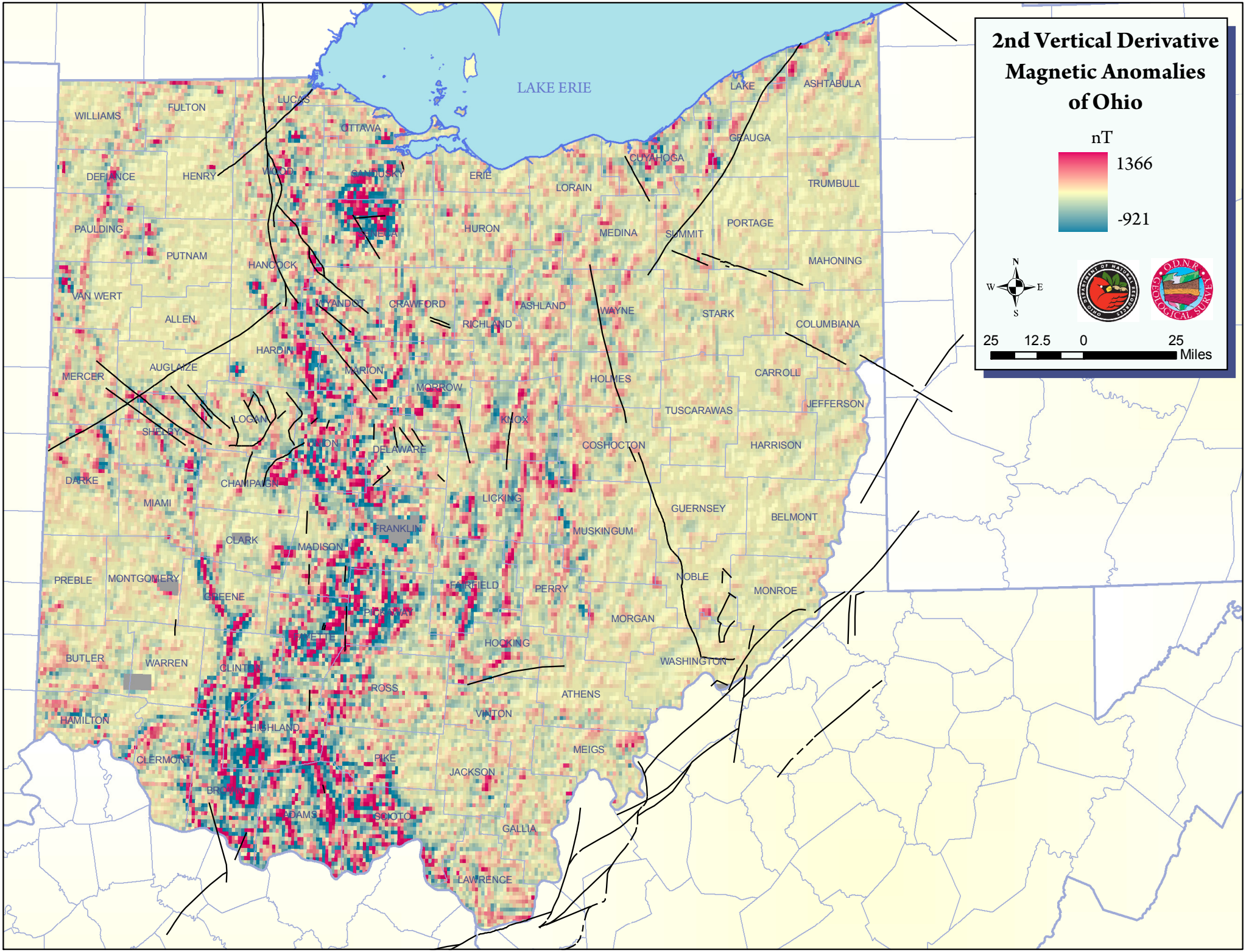
2nd Vertical Derivative Magnetic Anomalies of Ohio
nT
1366
-921
N
W
E
S
25 12.5 0 25
Miles
LAKE ERIE
WILLIAMS
FULTON
LUCAS
OTTAWA
DEFIANCE
HENRY
WOOD
SANDUSKY
ERIE
LORAIN
CUYAHOGA
LAKE
ASHTABULA
GEAUGA
TRUMBULL
PAULDING
PUTNAM
HANCOCK
SENECA
HURON
MEDINA
SUMMIT
PORTAGE
MAHONING
VAN WERT
ALLEN
WYANDOT
CRAWFORD
RICHLAND
ASHLAND
WAYNE
STARK
COLUMBIANA
HARDIN
MERCER
AUGLAIZE
MARION
MORROW
HOLMES
CARROLL
JEFFERSON
TUSCARAWAS
LOGAN
SHELBY
UNION
DELAWARE
KNOX
COSHOCTON
HARRISON
DARKE
CHAMPAIGN
MIAMI
LICKING
GUERNSEY
BELMONT
FRANKLIN
MUSKINGUM
CLARK
MADISON
PREBLE
MONTGOMERY
GREENE
FAIRFIELD
PERRY
NOBLE
MONROE
PICKAWAY
MORGAN
FAYETTE
HOCKING
BUTLER
WARREN
CLINTON
WASHINGTON
ROSS
ATHENS
HAMILTON
HIGHLAND
VINTON
MEIGS
CLERMONT
PIKE
JACKSON
BROWN
ADAMS
SCIOTO
GALLIA
LAWRENCE