STATE OF OHIO
Bob Taft, Governor
DEPARTMENT OF NATURAL RESOURCES
Samuel W. Speck, Director
DIVISION OF GEOLOGICAL SURVEY
Thomas M. Berg, Chief

Draft 5
June 20, 2005

SURFICIAL GEOLOGY OF THE WESTERN PORTION OF THE LANCASTER 30 X 60 MINUTE QUADRANGLE

C. Scott Brockman, Gregory A. Schumacher, Douglas L. Shrake, and E. Mac Swinford
GIS and Cartography by Donovan M. Powers
Database Administration by Joseph G. Wells

OHIO DIVISION OF GEOLOGICAL SURVEY
Map SG-2 Lancaster
6/2005
Prepared in cooperation with the United States Geological Survey, National Cooperative Geologic Mapping Program
(STATEMAP) Grant No. 02HQAG0044

INTRODUCTION

This map provides a three-dimensional framework of the area's surficial geology and depicts four important aspects of surficial geology:

1) the geologic deposits, indicated by letters which represent the major lithologies;
2) the thickness of the individual deposits, indicated by numbers and modifiers;
3) the lateral extent of the deposits, indicated by map-unit area boundaries;
4) the vertical sequence of deposits, shown by the stack of symbols within each map-unit area.

In effect, each stack represents a generalized cross section for each area.

Letters represent geologic deposits (lithologic units) and are described in detail below. Lithologic units may be a single lithology such as sand (S) or clay (C), or a combination of related lithologies that are found in specific depositional environments, such as sand and gravel (SG) or ice-contact deposits (IC). The bottom symbol in each stack indicates the bedrock lithologies that underlie the surficial deposits. The detailed lithologic unit descriptions below summarize:

1) geologic characteristics such as range of textures, bedding, and age;
2) engineering properties or concerns attributed to the unit;
3) depositional environment;
4) geomorphology or geomorphic location;
5) geographic location within the map area, if pertinent.

Numbers (without modifiers) that follow the lithology designator represent the average thickness of a lithologic unit in tens of feet (for example, 3 represents 30 feet). If no number is present, the average thickness is assumed to be 1 (10 feet). These unmodified numbers correspond to a thickness range centered on the specified value, but may vary up to 50 percent. For example, T4 indicates the average thickness of till in a map-unit area is 40 feet, but thickness may vary from 20 to 60 feet.

Modifiers provide additional thickness and distribution information:

1) Parentheses indicate that a unit has a patchy or discontinuous distribution and is missing in portions of that map-unit area. For example, (T2) indicates that till with an average thickness of 20 feet is present in only part of that map-unit area.

2) A minus sign following a number indicates the maximum thickness for that unit in areas such as a buried valley or ridge. Thickness decreases from the specified value, commonly near the center of the map-unit area, to the thickness of the same lithologic unit and vertical position specified in an adjacent map-unit area. For example, an SG9- map-unit area adjacent to an SG3 area indicates a sand and gravel unit having a maximum thickness of 90 feet that thins to an average of 30 feet at the edge of the map-unit area. If the material is not present in an adjacent area, it decreases to zero at that boundary.

These **letters, numbers,** and **modifiers** are arranged in stacks that depict the vertical sequence of lithologic units for a given map-unit area. A single stack of symbols occurs in each map-unit area and applies only to the volume of sediments within that particular map-unit area. Figure 1 illustrates mapping conventions.

The small scale of this reconnaissance map generalizes the great local variability within surficial deposits. That variability is explained in the lithologic unit descriptions and by the use of thickness ranges. Some areas and lithologies are too small to delineate at 1:100,000 scale and have been included in adjacent areas. This map should serve only as a regional predictive guide to the area's surficial geology and not as a replacement for subsurface borings and geophysical studies required for site-specific characterizations.

DATA SOURCES

Data were collected from numerous sources (see References). The concentration of data was greatest near the surface and decreased with depth. County soil survey maps, which described the top 5 feet of surficial materials, provided an initial guide to map-unit areas. These areas were modified through interpretation of local geomorphic settings and other data which indicated change of deposits at depth, such as Ohio Department of Natural Resources water-well logs, Ohio Department of Transportation and Ohio EPA test-boring logs, theses, and published or unpublished geologic reports, maps, and field notes. These data also provided the basis for lithologic unit descriptions, which summarize, as accurately as possible, recognized associations of genetically related materials. The total thickness of surficial deposits was calculated from Division of Geological Survey open-file bedrock-topography maps, which are available for each 7.5-minute quadrangle in the map area. The bedrock units were summarized from Division of Geological Survey bedrock-geology maps, also available for each 7.5-minute quadrangle. Land-surface topography shown on the basemap was prepared largely from data derived from the U.S. Geological Survey's National Elevation Dataset (30 meter grid spacing).

LITHOLOGIC UNIT DESCRIPTIONS

SURFICIAL UNITS

m — made land. Large areas of cut and fill such as dams, landfills, and urban areas; may include reclaimed strip mine areas. May be underlain by bedrock or other lithologic units.

a — alluvium, Holocene age. Includes a wide variety of textures from silt and clay to boulders; commonly includes organic material; generally not compact; rarely greater than 20 feet thick. Found in floodplains of modern streams throughout entire map area. Mapped only where areal extent and thickness are significant.

o — organic deposits, Holocene age. Muck and peat, may contain clay at depth. Generally less than 10 feet thick. Formed in undrained depressions. Organic deposits too small to map at this scale are indicated by an asterisk [*] and are underlain by material shown in surrounding map-unit area. Occurs on outwash trains, ice-contact areas, and hummocky moraine throughout map area.

C — Clay, generally Wisconsinan age. Massive to laminated; may contain interbedded silt and fine sand. Laminated clay commonly contains silt or sand partings. Found sparingly in northern map area as surface and subsurface lacustrine deposits.

CG — Complexly interbedded deposits of clay, silt, sand, gravel, and till in deeper parts of buried valleys, unspecified age. Unit identified from well logs; data insufficient for more detailed differentiation or age assignment. Present throughout glaciated portion of map area.

E — Eolian silt (loess) and fine sand, unspecified age. Up to 10 feet thick. Mapped where thickness and extent significant; small areas of loess included within map unit Ti. Deposited by wind generally on bedrock- and Illinoian till-capped ridges up to 6 miles beyond Wisconsinan glacial margin.

IC — Ice-contact deposits, Wisconsinan age. Highly variable deposits of poorly sorted gravel and sand; silt, clay, and till lenses common; may be partially covered or surrounded by till. Deposited directly from stagnant ice as kame or esker landforms. Found throughout glaciated portion of map area, commonly associated with deep buried valleys.

IM — Till and water-laid deposits juxtaposed near valley walls and an ice margin, Wisconsinan age. Till in low-relief swells and swales and stratigraphically underlying other units. Till swales are partially infilled with debris-flow material, lacustrine silt, clay, fine sand, and fluvial or ice-contact sand and gravel; fluvial units may be stratigraphically over and/or under lacustrine units. Mapped in northeast Fairfield County where individual units cannot be shown separately due to map scale. Deposited in ablational swales or lowlands of till on which meltwater was initially ponded (lacustrine deposition), until free-flowing conditions were established (fluvial conditions).

L — Silt, generally Wisconsinan age. Massive or laminated; commonly contains thin sand partings. May contain localized clay, sand, or gravel layers. Clay content commonly increases with depth. Found in the eastern map area in lowland surface deposits, terraces, and as thick deposits of glacial lakes.

S — Sand, generally Wisconsinan age. Contains minor amounts of disseminated gravel or thin lenses of silt or gravel; grains well to moderately sorted, moderately to well rounded; finely stratified to massive, may be cross bedded; locally may contain organic material. In deep buried valleys, may be older than Wisconsinan age. Fluvial unit found in terraces and in buried valleys throughout map area.

SG — Sand and gravel, generally Wisconsinan age. Intermixed and interbedded sand and gravel commonly containing thin, discontinuous layers of silt, clay, and till; grains well to moderately sorted, moderately to well rounded; finely stratified to massive, may be cross bedded; locally may contain organic material. In deep buried valleys, may be older than Wisconsinan age. Widespread fluvial deposit in terraces and buried valleys.

SGi — Sand and gravel, Illinoian age. Properties similar to unit SG above, except upper part of unit is deeply weathered and leached where near surface. Fluvial unit found in high-level terraces and in deep buried valleys in the eastern map area.

SGB — Sand and gravel, undifferentiated, unspecified age. A deeply buried unit of predominantly sand and gravel; age cannot be differentiated with the available data. Unit associated with large, buried stream valleys.

TA — Loam till, high carbonate content, Wisconsinan age. May contain silt, sand and gravel lenses. Joints/fractures common. Averages 20-30 feet thick; at depth includes unspecified till units of various lithologies and may include clay and silt beds. Stratigraphic name: Darby Till. Common surface till in western map area.

TD — Loam till, medium carbonate content, Wisconsinan age. Till contains silt, sand, and gravel lenses. Joints/fractures common. At depth includes pre-Wisconsinan till units of various lithologies and may include clay and silt beds. Stratigraphic name: Mt. Liberty till (informal name); Mt. Liberty till is a time equivalent and medium carbonate facies of Darby Till (map unit TA) of south-central Ohio and part of Navarre Till of eastern Ohio. Most common surficial unit in central map area.

Ti — Loam till, Illinoian age. May be overlain by up to 10 feet of loess (map unit E). Till contains silt, sand, and gravel lenses. Upland areas leached 5 feet or more. Fractures/joints common. Stratigraphic names: Gahanna, Chesterville, and Millbrook Tills. In buried valleys and as a patchy, discontinuous surface unit in eastern map area.

T — Till, undifferentiated in subsurface, unspecified age. Unit designated where insufficient data prohibits designating other till units. Separated from overlying till units by its greater density ("hardpan") or intervening non-till units. Designated throughout map area beneath 20 to 70 feet of surface till and other units.

BEDROCK UNITS

P — Sandstone, shale, siltstone, claystone, limestone, and coal bedrock, Pennsylvanian age. Includes associated colluvium. Sandstone nonbedded to massive, medium to coarse grained with abundant rounded quartz pebbles; quartz-pebble conglomerate may be present in basal portion. Interbeds of shale, sandstone, siltstone, clay, coal, and limestone common in upper portion of unit. Common horizontal and vertical changes of rock types. Stratigraphic names: Pottsville and Allegheny Groups. Surface unit beyond glacial margin in eastern map area.

SSh — Sandstone and shale bedrock, Mississippian age. Includes associated colluvium. Interbedded shale, siltstone, and sandstone with common vertical and horizontal changes. Stratigraphic names: Logan and Cuyahoga Formations; Maxville Limestone sometimes found along contact between SSH and P. Most common bedrock unit in map area.

Sh — Shale bedrock, Devonian age. Includes associated colluvium. Clayey shale with limestone nodules and overlying organic-rich, hard, fissile shale. Stratigraphic names: Olentangy Shale and overlying Ohio Shale. Olentangy Shale present in the buried valleys of the northwestern portion of the map area. Ohio Shale commonly forms cliffs up to 30 feet high; found in western map area.

Ls — Limestone and dolomite bedrock, Devonian-age. Limestone and dolomite, thin to massive bedded, fossiliferous, may be cherty. Contains areas of well-developed karst features (as noted in a quarry just west of the map area); buried upper surface may be rubbley and include thick red clay (terra rosa-type paleosol). Stratigraphic names: Columbus and overlying Delaware Limestones.

EXPLANATION

Sand and gravel pit. Pit bottom generally underlain by unconsolidated lithologic units of surrounding polygon(s). May contain reclaimed areas.

Quarry, mine, or strip mine. Floored in bedrock. May contain reclaimed areas.

Small area of organic deposits.

Boundary between map-unit areas having different uppermost continuous lithologies; underlying lithologies may or may not differ.

Boundary between map-unit areas having the same uppermost continuous lithology but different thickness or different underlying lithologies.

Note: Boundary types reflect the relationships among uppermost continuous lithologies only, not patchy, discontinuous lithologies (in parentheses).

KEY TO LITHOLOGIC COLORS*

Surficial Units

- m — Made land, larger pits, quarries, or mines
- a — Alluvium
- o — Organic deposits
- E — Eolian silt and fine sand, unspecified age
- IC — Ice contact deposits, Wisconsinan-age
- IM — Till and water laid deposits, Wisconsinan-age
- L — Silt, Wisconsinan-age
- SG — Sand and gravel, Wisconsinan-age
- SGi — Sand and gravel, Illinoian-age
- SGB — Sand and gravel, undifferentiated, unspecified age
- TA — Loam till, high carbonate content, Wisconsinan age
- TD — Loam till, medium carbonate content, Wisconsinan-age
- Ti — Loam till, Illinoian age

Bedrock Units

- P — Sandstone, shale, siltstone, clay, limestone, and coal bedrock, and associated colluvium, Pennsylvanian-age
- SSh — Sandstone and shale bedrock, and associated colluvium, Mississippian-age
- Sh — Shale bedrock and associated colluvium, Devonian-age
- Ls — Limestone and dolomite bedrock, Devonian-age

*The colors on this map depict the uppermost continuous unit and are intended to assist in visualizing the geology of the area. Discontinuous units (in parentheses) and subsurface-only units are excluded in color assignments.

REFERENCES

Bain, R.C., 1979, The Ground water resources of Pickaway County, Ohio: M.S. thesis (unpub.), The Ohio State University, 146 p.

Collins, H.R., 1979, The Mississippian and Pennsylvanian (Carboniferous) Systems in the United States: U.S. Geological Survey Professional Paper 1110-E, 26 p.

Dove, G.D., 1960, Water resources of Licking County, Ohio: Ohio Division of Water Bulletin 36, 96 p.

Forsyth, J.L., 1966, Glacial map of Licking County, Ohio: Ohio Division of Geological Survey Report of Investigations 59, map with text.

Frolking, T.A., and Szabo, J.P., 1998, Quaternary geology along the eastern margin of the Scioto Lobe in central Ohio: Ohio Division of Geological Survey Guidebook 16, 40 p.

Gray, J.D., Struble, R.A., Carlton, R.W., Hodges, D.A., Honeycutt, F.M., Kingsbury, R.H., Knapp, N.F., Matchanik, F.L., and Stith, D.A., 1982, An integrated study of the Devonian-age black shales in eastern Ohio: Ohio Division of Geological Survey, 168 p.

Hamilton, S.J., Deaton, M.H., Steiger, J.R., Griffin, R.J., Gilmore, G.M., and Dotson, D.B., 2002, Soil survey of Fairfield County, Ohio, Interim Report: U.S. Department of Agriculture, Natural Resources Conservation Service, (formerly Soil Conservation Service), 691 p.

Hoover, K.V., 1960, Devonian-Mississippian shale sequence in Ohio: Ohio Division of Geological Survey Information Circular 27, 154 p.

Hyde, J.E., 1953, Mississippian formations of central and southern Ohio: Ohio Division of Geological Survey Bulletin 51, 355 p.

Kempton, J.P. and Goldthwait, R.P., 1959, Glacial outwash terraces of the Hocking and Scioto River valleys, Ohio: Ohio Journal of Science, v. 59, pp. 135-151.

Kerr, J.K., and Christman, R.L., 1980, Soil survey of Pickaway County, Ohio: U.S. Department of Agriculture, Soil Conservation Service, 172 p.

Lemaster, D.D., and Gilmore, G.M., 1989, Soil survey of Hocking County, Ohio: U. S. Department of Agriculture, Soil Conservation Service, 236 p.

McLeod, N.A., and Parkinson, R.J., 1980, Soil survey of Franklin County, Ohio: U. S. Department of Agriculture, Soil Conservation Service, 188 p.

Merrill, W.M., 1953, Pleistocene history of a part of the Hocking River Valley, Ohio: Ohio Journal of Science, v. 53, pp. 143-158.

Norris, S.E., 1975, The ground-water situation in the Circleville area, Pickaway County, south-central Ohio: Ohio Division of Geological Survey Report of Investigation 96, 14 p.

Parkinson, R.J., Wigginton, M.L., and Jenny, P.C., 1980, Soil survey of Licking County, Ohio: U. S. Department of Agriculture, Soil Conservation Service, 279 p.

Pavey, R.R., Goldthwait, R.P., Brockman, C.S., Hull, D.N., Swinford, E.M., and Van Horn, R.G., 1999, Quaternary geology of Ohio: Ohio Division of Geological Survey Map No. 2.

Powers, D.M., Laine, J.F., and Pavey, R.R., 2002 (revised 2003), Shaded elevation map of Ohio: Ohio Division of Geological Survey Map MG-1, scale 1:500,000.

Rabel, N., and Jenny, P., 1988, Soil survey of Perry County, Ohio: U.S. Department of Agriculture, Soil Conservation Service, 187 p.

Schmidt, J.J., 1980, Ground-water resources of Pickaway County: Ohio Division of Water, map with text.

_____, 1981, Ground-water resources of Fairfield County: Ohio Division of Water, map with text.

_____, and Goldthwait, R.P., 1958, The ground-water resources of Franklin County, Ohio: Ohio Division of Water Bulletin 30, 97 p.

Stauffer, C.R., Hubbard, G.D., and Bownocker, J.A., 1911, Geology of the Columbus quadrangle: Ohio Division of Geological Survey Bulletin 14, 133 p.

Stout, W., Ver Steeg, K., and Lamb, G.F., 1943, Geology of water in Ohio: Ohio Division of Geological Survey Bulletin 44, 694 p.

Sugar, D.J., 1990, Groundwater pollution potential of Pickaway County, Ohio: Ohio Division of Water Groundwater Pollution Potential Report 3, 67 p.

Szabo, J.P. and Totten S.M., 1992, Glacial dispersal rejuvenation on the Allegheny Plateau, north-central Ohio, based on till carbonate patterns: Journal of Sedimentary Petrology, v. 62, pp. 1044-1053.

_____ and Totten, S.M., 1995, Multiple pre-Wisconsinan glaciations along the northwestern edge of the Allegheny Plateau in Ohio and Pennsylvania: Canadian Journal of Earth Science, v. 32, pp. 2081- 2089.

Walker, A.C., 1991, Ground-water resources of Hocking County: Ohio Division of Water, map with text.

_____, Schmidt, J.J., Stein, R.B., Price, H.L., and Bailey, N.G., 1965, Ground water for industry in the Scioto River Valley: Ohio Division of Water, Buried Valley Investigation 1, 29 p.

Wolf, W.W., Forsyth, J.L., and Dove, G.D., 1962, Geology of Fairfield County: Ohio Division of Geological Survey Bulletin 60, 230 p.

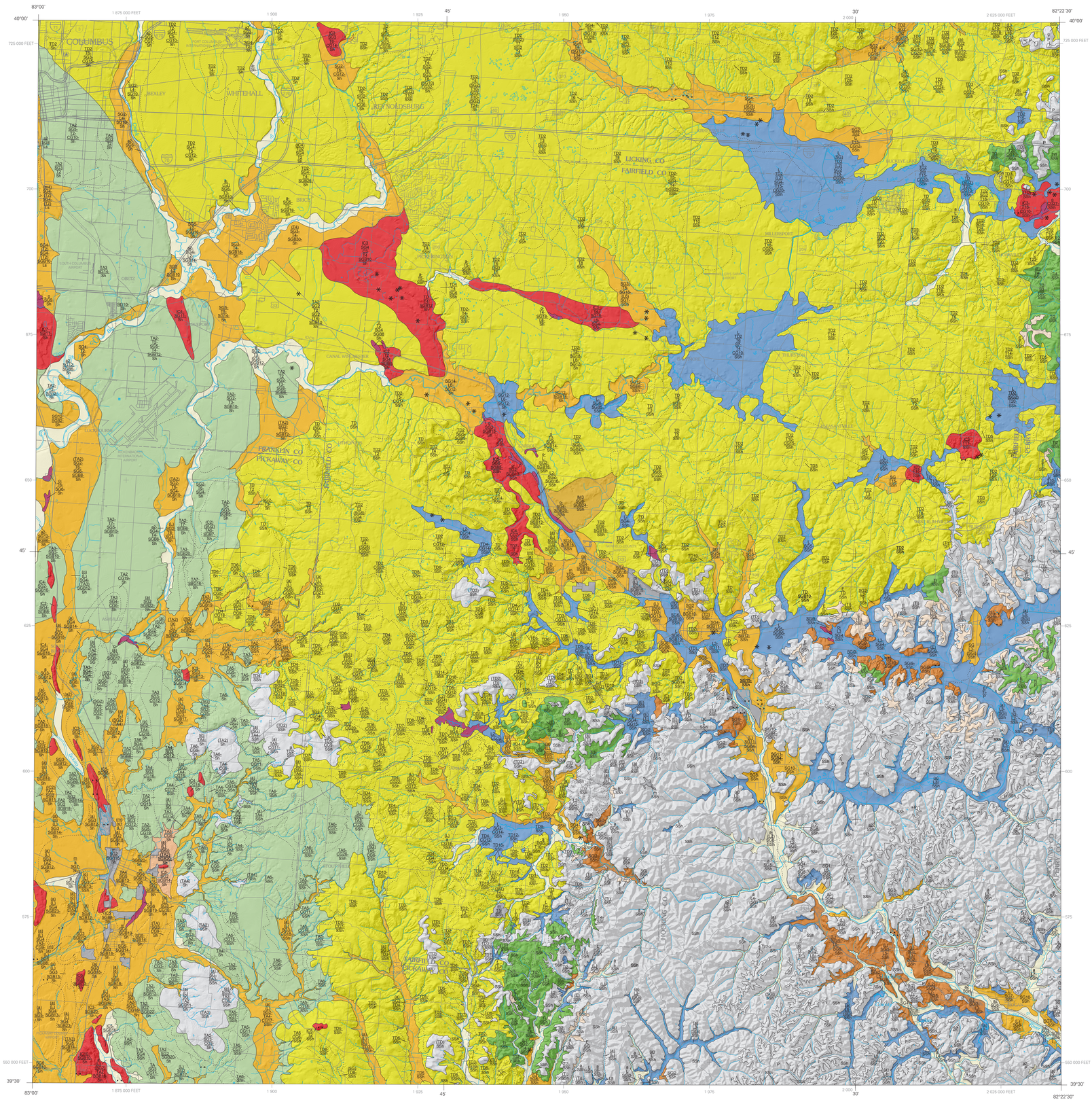

MILES 1 0 1 2 3 4 5 6 7 8 9 10 11 12 13
KILOMETERS 1 0 1 2 3 4 5 6 7 8 9 10 11 12 13 14 15 16 17 18 19 20

N

SCALE 1:100,000

5,000 0 5,000 10,000 15,000 20,000 25,000 30,000 35,000 40,000 45,000 50,000 55,000 60,000 65,000 70,000 FEET
1,000 0 1,000 2,000 3,000 4,000 5,000 6,000 7,000 8,000 9,000 10,000 11,000 12,000 13,000 14,000 15,000 16000 17000 18,000 19,000 20,000 METERS

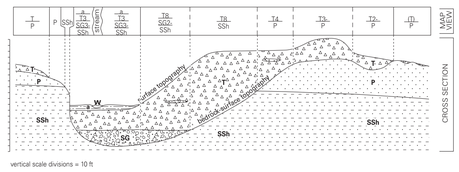

FIGURE 1. - Map view and cross section of a hypothetical stack-unit map. See lithologic-unit descriptions for explanation of symbols. In the map view (top), solid-line boundaries separate map-unit areas having different lithologic units at the surface; underlying lithologic units may or may not differ. Dashed-line boundaries separate map-unit areas having the same surface lithologic unit but different thickness or different underlying lithologic units. The cross section illustrates thickness and mapping conventions. Thickness values are in tens of feet. Values are gross averages that can vary up to 50 percent, except (1) those followed by a minus sign (-), which represent the maximum thickness of a thinning trough- or wedge-shaped sediment body, or (2) units in parentheses ( ), which indicate a discontinuous distribution of that unit. Precise surface topography can be determined from topographic maps that are available from the Division of Geological Survey at several scales; bedrock-surface topography and bedrock geology are available from the Division of Geological Survey as 1:24,000 scale quadrangle maps.

Location of the Lancaster 30 X 60 minute quadrangle. Mapped area shown in red.

Mapping responsibility and index to 75-minute (1:24,000 scale) quadrangles in the Lancaster 30 x 60 minute quadrangle. Mapping completed in 2003.

This product of the Ohio Department of Natural Resources, Division of Geological Survey is intended to provide a broad surficial-geology framework and general information only and should not be used for any other purposes. It is not intended for resale or to replace site-specific investigations. These data were compiled by the Ohio Division of Geological Survey, which reserves the publication rights to this material. If these data are used in the compilation of other data sets or maps for distribution or publication, this source must be referenced.

Recommended bibliographic citation:

Brockman, C.S., Schumacher, G.A., Shrake, D.L., and Swinford, E.M., 2005, Surficial geology of the western portion of the Lancaster 30 X 60-minute quadrangle: Ohio Division of Geological Survey Map SG-2 Lancaster, scale 1:100,000.

The information contained herein may be updated or edited in the future. Future releases of this material, if altered, will display a revision date. Users should check to ensure they have the latest version and reference the appropriate revision date if it is being used in other works.

Neither the Ohio Department of Natural Resources, nor any agency thereof, nor any of their employees, contractors, or subcontractors, make any warranty, expressed or implied, nor assume any legal liability or responsibility for the accuracy, completeness, or usefulness of this product. Any use thereof for a purpose other than for which said information or product was intended shall be solely at the risk of the user.

Acknowledgments

Geology compilation assistance by Jeffery L. Fox, Stephanie A. Konfal, James F. Laine, and Richard J. Wynkoop.
Geology compiled at 1:100,000-scale by C. Scott Brockman.
Digitizing by James F. Laine.

Base map derived from Ohio Department of Transportation data sets.
Projection of data is Ohio coordinate system, south zone, North American Datum 1983.